Armonia

No
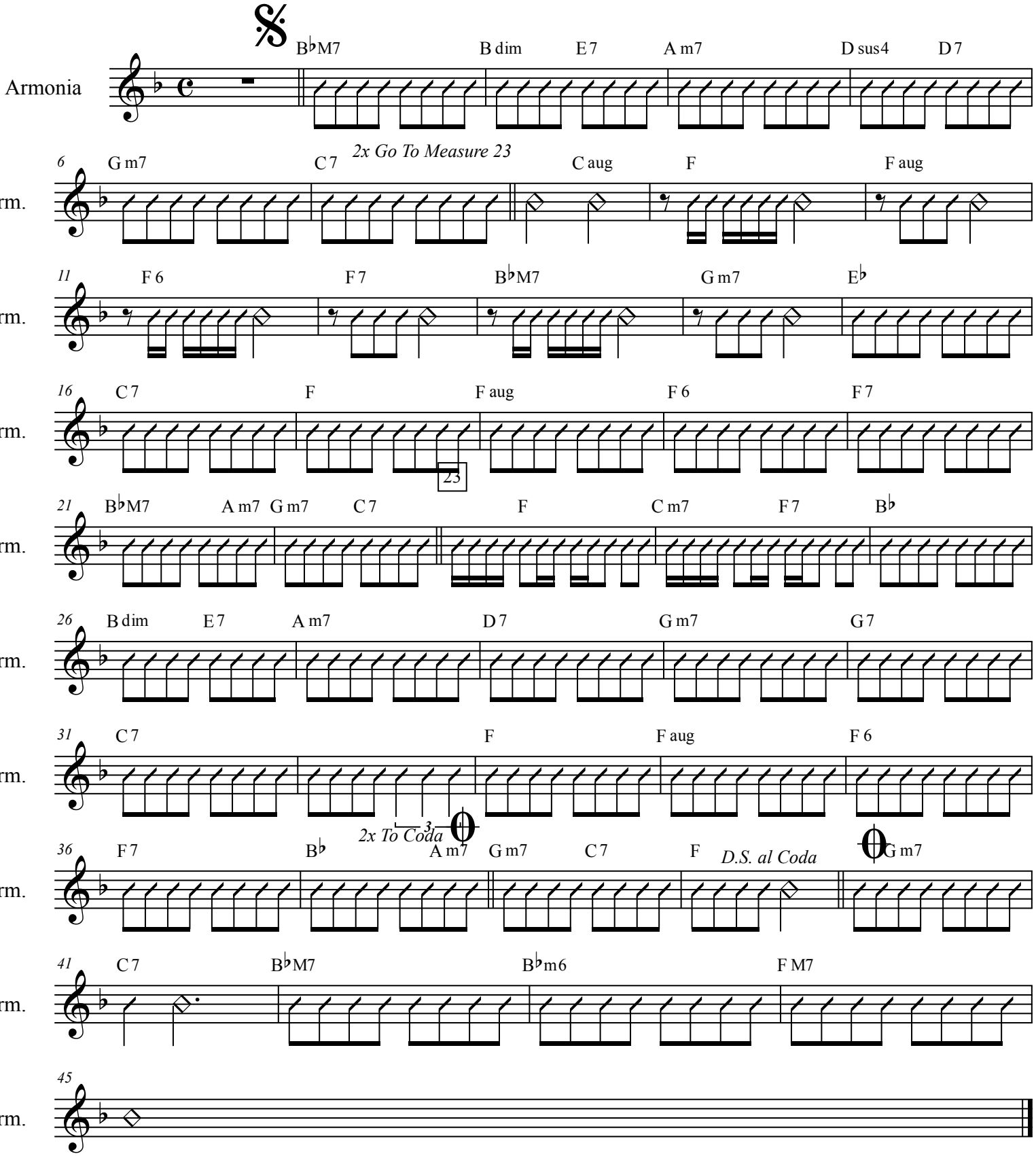
arr. Sital