De Colores
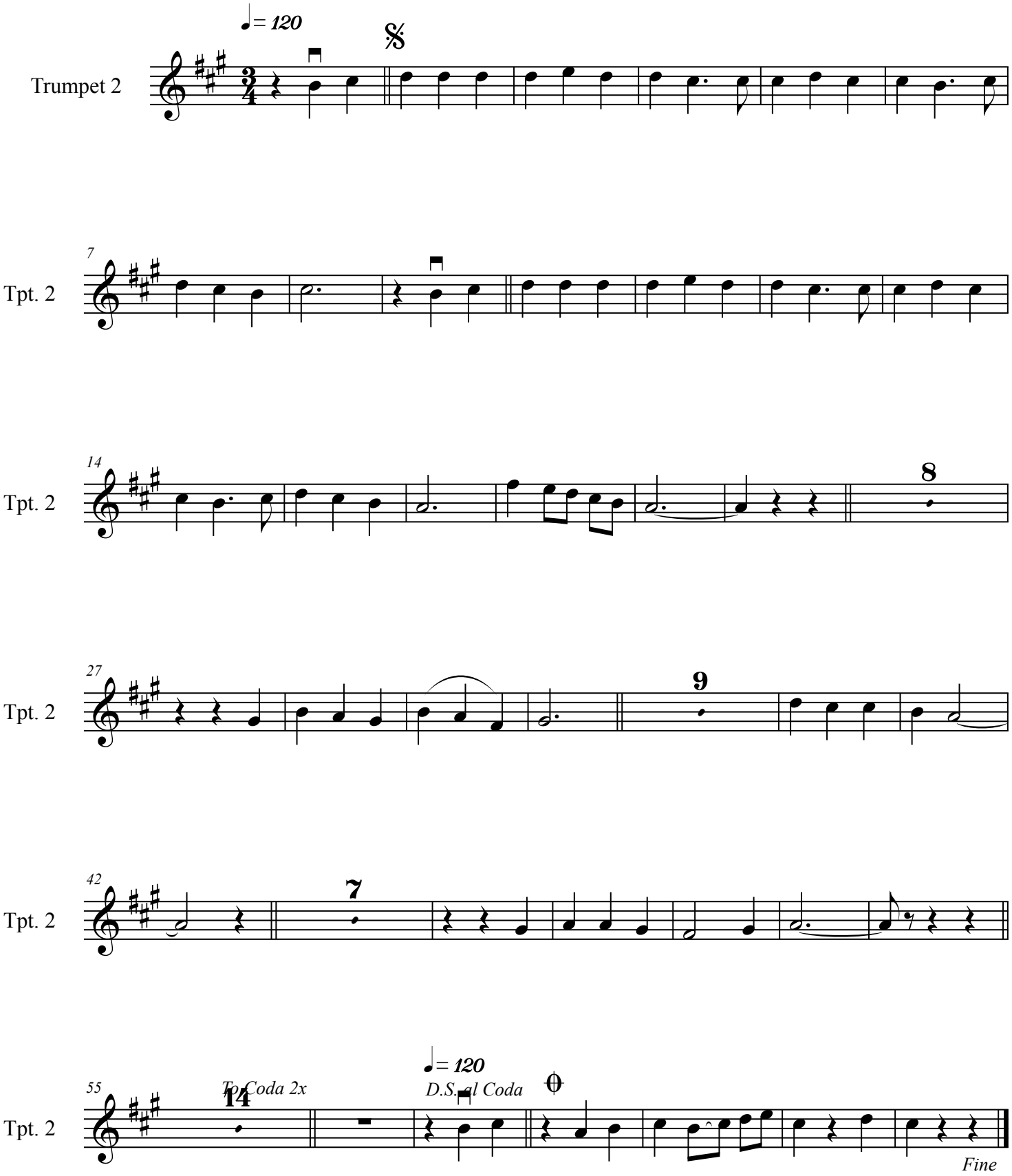
Arr. Adam Romo